

PLAT OF SURVEY OF

PHONE: 262-537-4874
FAX: 262-537-4221

Lot 11, the South Half of Lot 10 and the North Half of Lot 14, Block 7 of LAKE GENEVA TERRACE, and the easterly 12.00 feet of Williams Plaza lying adjacent to said lots, bounded by the westerly extension of the north and south lines of said lots, and vacated by Document Number 0583067, recorded November 7, 2003, all being a subdivision of the West Half of the Northwest Quarter of Section 15, Township 1 North, Range 17 East of the 4th Principal Meridian, Town of Linn, Walworth County, Wisconsin.

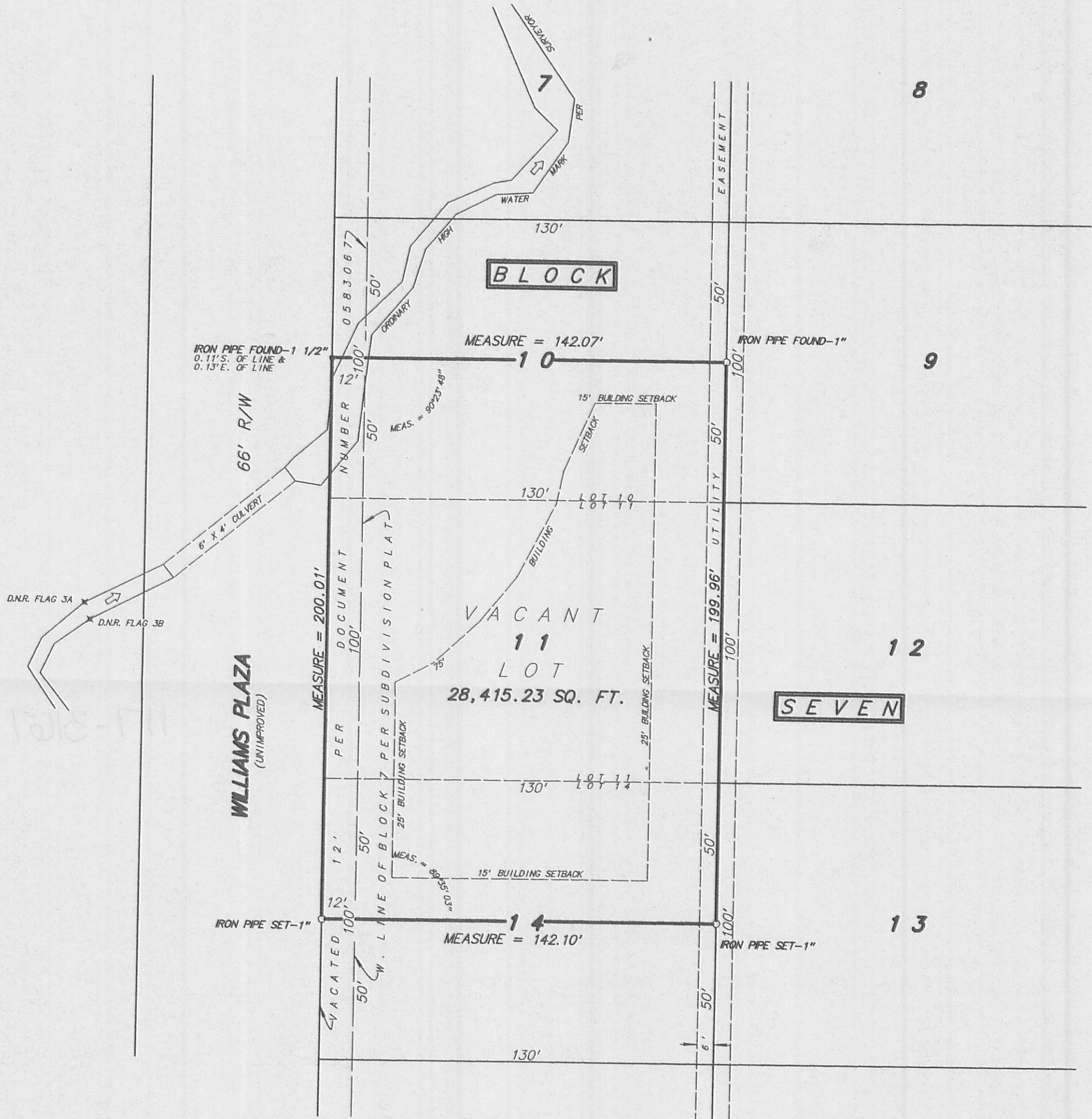

NOTE: SURVEYOR'S ORDINARY HIGH WATER MARK = TOP OF BANK
D.N.R. FLAGGING (TOP OF BANK) DATED AND MARKED 4/21/04 BY E. KING

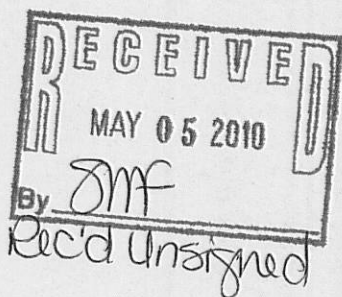

SCALE: 1 inch = 40 feet
ORDERED BY: A. Pierce / A. R. Pierce & Associates
JOB NO. 07076

Fieldwork completed on and date of certification: April 24, 2007

I hereby certify that I have surveyed the above described property and the above plat is a true representation thereof and shows the size and location of the property, its exterior boundaries, the location and dimensions of all visible structures thereon, boundary fences, apparent easements and roadways and visible encroachments, if any.

This survey is made for the exclusive use of the present owners of the property, and also those who purchase, mortgage or guarantee the title thereto within ONE YEAR from the date hereof.

Dated at Bassett, Wisconsin this _____ day of _____ 2007.

Mark A. Bolender
Wisconsin Registered Land Surveyor S - 1784

117-3167

ILGT-26F